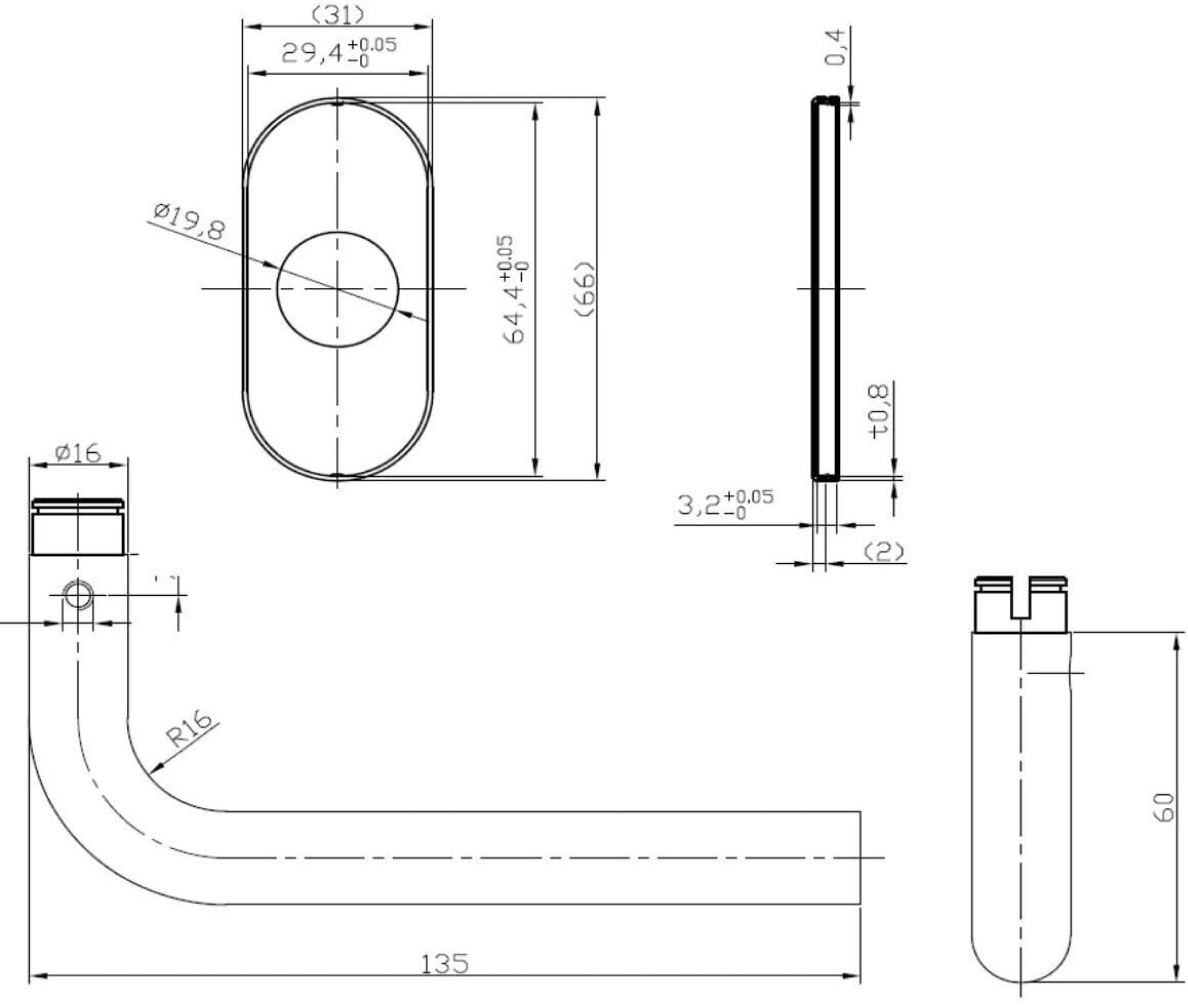
(31)
29,4 +0.05 −0
Ø19,8
64,4 +0.05 −0
(66)
0,4
0,8
3,2 +0.05 −0
(2)
Ø16
R16
135
60